New Academic Program Proposal and Approval Process March 26, 2019

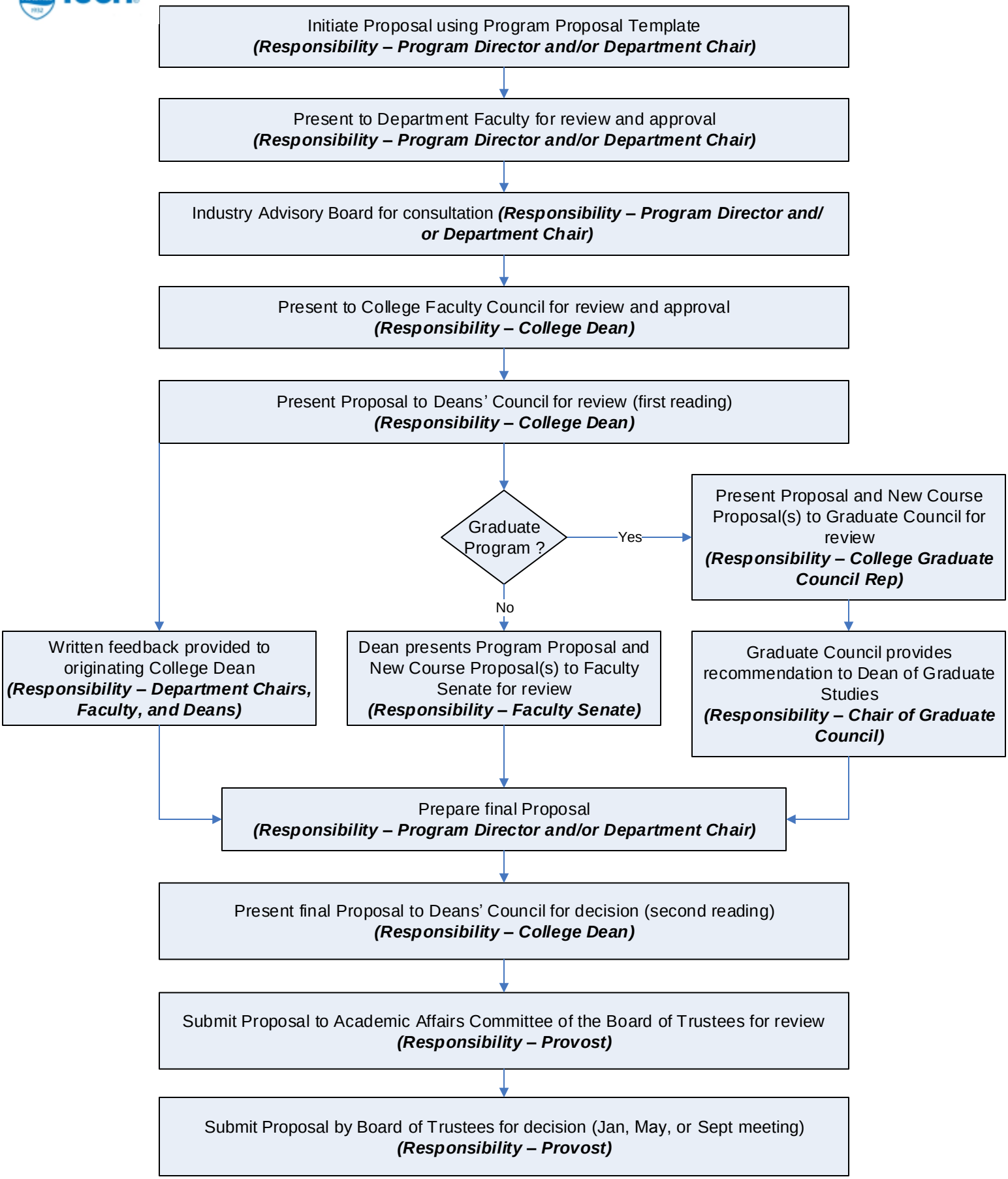

See Provost's Office Web Site for complete information.